

LOOK AT THESE SPECIAL LOW ROUND TRIP FARES TO NEW YORK

	Col. 1 Pullman	Col. 2 Pullman Upper Berth	Col. 3 Coach 30 Day	Col. 4 Coach Week End
Addison.....	\$16.70	\$15.10	\$12.35	\$ 6.75
Akron.....	31.95	28.85	21.25	14.45
Ashland.....	34.40	31.00	22.40	16.55
Barberton.....	32.45	29.25	21.55	14.75
Binghamton.....			8.70	5.25
Bradford.....	23.45	21.15	16.50	8.85
Buffalo.....	23.35	21.05	16.50	8.85
Callicoon.....			6.15	4.10
Chicago.....	45.85	41.30	25.75
Cleveland.....	30.80	27.80	20.25	13.95
Corning.....	16.00	14.45	11.85	6.45
Corry.....	26.20	23.60	18.10	11.00
Crown Point.....	45.85	41.30	25.75
Deposit.....			7.95	4.95
Elmira.....	15.00	13.55	11.10	6.05
Endicott.....			9.10	5.25
Galion.....	35.90	32.35	23.40	17.35
Greenville.....	29.10	26.30	19.70	12.25
Hammond.....	45.85	41.30	25.75
Hornell.....	18.40	16.60	13.35	7.45
Huntington.....	42.00	37.95	25.70
Jamestown.....	24.85	22.40	17.45	10.25
Kent.....	31.50	28.45	21.00	13.95
Lima.....	38.75	34.90	24.60	20.15
Mansfield.....	34.95	31.50	22.80	16.75
Marion.....	36.80	33.15	23.50	18.25
Meadville.....	28.65	25.80	19.60	11.25
Middletown.....			2.45
Narrowsburgh.....			5.50	3.65
Olean.....	22.00	19.80	15.70	8.85
Owego.....			9.70	5.60
Port Jervis.....			3.20
Randolph.....	23.95	21.60	16.85	9.55
Ravenna.....	31.15	28.10	21.00	13.65
Rochester, Ind.....	44.30	39.95	25.75
Salamanca.....	23.05	20.80	16.45	8.85
Sharon.....	29.10	26.30	19.70	12.25
Union City.....	26.90	24.20	18.55	11.25
Warren.....	30.00	27.05	20.25	12.85
Waverly.....			13.55	10.50
Wellsville.....	19.95	18.00	14.50	8.10
Youngstown.....	29.10	26.30	19.70	12.25

Fares shown in columns 1 and 2 are rail charges for tickets good in Pullman cars. An additional charge is made for Pullman space occupied. In effect June 1 to September 30. Return limit 30 days.

Fares shown in column 3 in effect April 28 to October 28. Return limit 30 days.

Fares shown in column 4 in effect April 28 to October 28. Return limit Sunday immediately following date of sale.

Round-trip fares for parties will be available during the World's Fair.

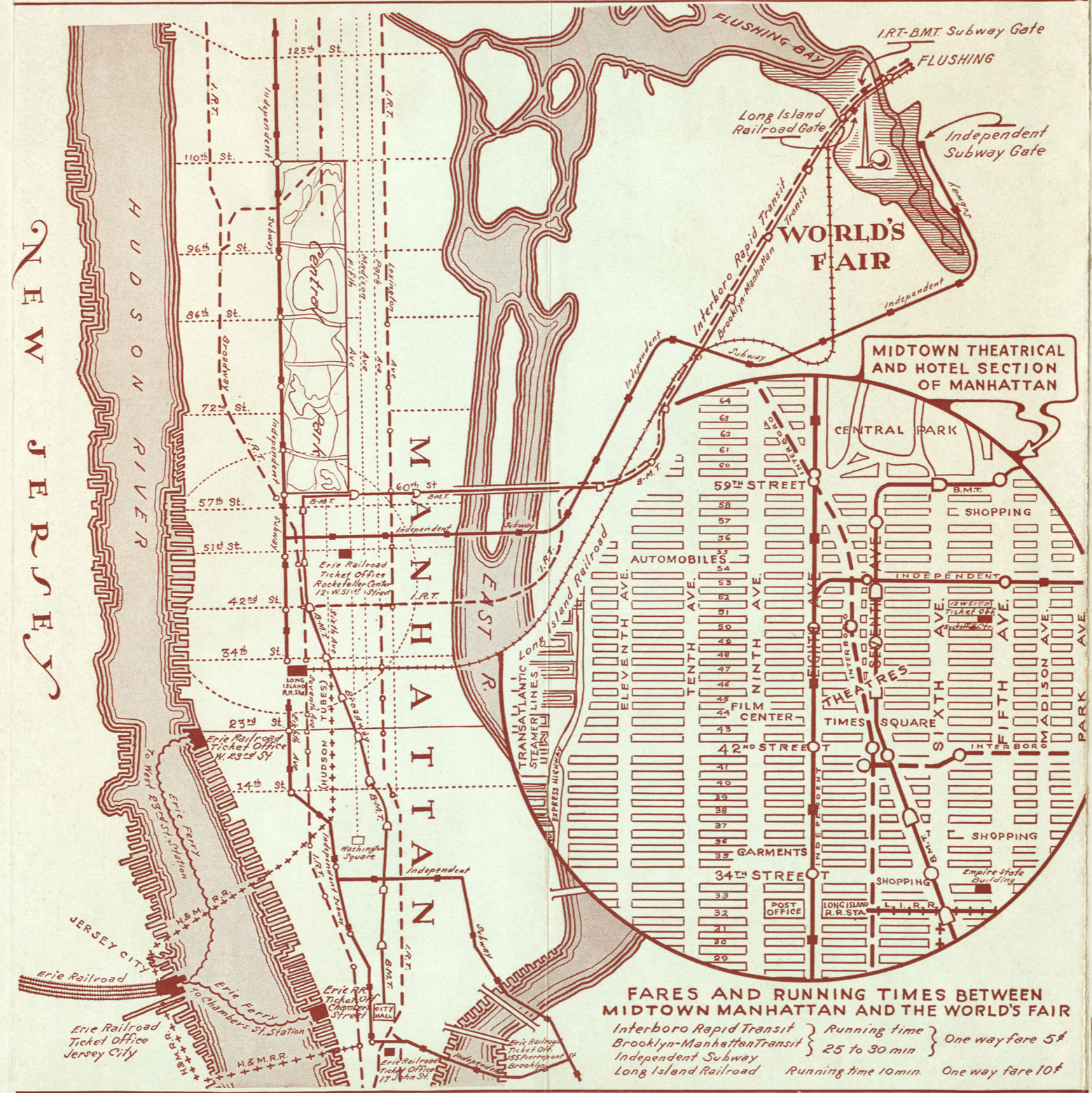

You Can Save Money on ALL-EXPENSE Tours to New York . . .

In addition to the fares shown on preceding pages The Erie Railroad will offer a selection of All-Expense Tours including transportation, hotel accommodations, admission to the World's Fair, sight-seeing, transfers, etc. You can determine the cost before you make the trip and be assured of hotel accommodations. All-expense tours in New York City ranging from two to seven days are also available.

ASK ANY ONE OF THESE MEN

Inquire of any Erie Ticket Agent for details or address one of the representatives shown below:

- AKRON, OHIO — J. P. Clark, Division Passenger Agent
80 East Exchange St. (Phone Hemlock 8194-8195)
- BUFFALO, N. Y. — J. A. Dolan, General Agent, Pass. Dept.
6 North Division St. (Phone Washington 4300)
- CHICAGO, ILL. — Alfred Fynn, Asst. Gen'l Passenger Agent
327 South La Salle St. (Phone Harrison 4160)
- CLEVELAND, OHIO — C. D. Burlingham, Division Passenger Agent,
2063 East 9th St. (Phone Cherry 8400)
- ELMIRA, N. Y. — J. W. O'Hara, Division Passenger Agent
Erie Station (Phone 2-0380)
- JERSEY CITY, N. J. — P. F. Arroyo, General Agent, Pass. Dept.,
Erie Terminal (Phone Delaware 8-6400)
- NEW YORK, N. Y. — F. A. Waldron, Asst. Gen. Pass. Agent
630 Fifth Ave., Rockefeller Center (Phone Circle 5-7222)
- YOUNGSTOWN, OHIO — T. R. Patton, Assistant General Passenger Agent,
Terminal Building (Phone 4-1101)

- R. B. ROGERS
General Passenger Agent
CLEVELAND
- H. T. HARLOW
General Passenger Agent
CHICAGO
- C. C. HOWARD
Passenger Traffic Manager
CLEVELAND

January 1, 1939 Printed in U. S. A.



*If You Want to
Travel in Comfort
Save Time
Save Money*

GO THE  WAY

You will enjoy a trip East on the Erie — the "See-Way" to New York. For it is with good reason that the Erie is called the Scenic Route. Nearly all of the main line passes through picturesque territory. You will see the most beautiful scenery east of the Rockies.

World's Fair visitors from Youngstown and west may stop over at Niagara Falls for as long as ten days without extra charge.

Traveling through New York state, the Erie route follows for many miles the beautiful Delaware River. One views mile after mile of gorgeous mountain scenery, catches glimpses of the Catskills, the Ramapos, and other eastern ranges.

Arriving in Jersey City, the traveler boards the Erie ferry, and for sheer thrill the view as the boat scuttles across the Hudson is one unequalled the world around. It's the perfect climax to a perfect journey. Also available are the Hudson Tubes leaving from Erie's Jersey City station and taking you direct to the heart of Manhattan Island or, better still, you may use Erie Train Cab Service taking you direct to any Manhattan address, 110th Street and south also to any point in the business district of Brooklyn at a reasonable cost.

From start to finish you will appreciate the friendly service of Erie employees, the wholesome but inexpensive meals en route, the luxury of air-conditioning, and the extra comfort of salon coaches.

When you plan your trip East, plan on going via ERIE.



SEE THE WORLD OF TOMORROW TODAY

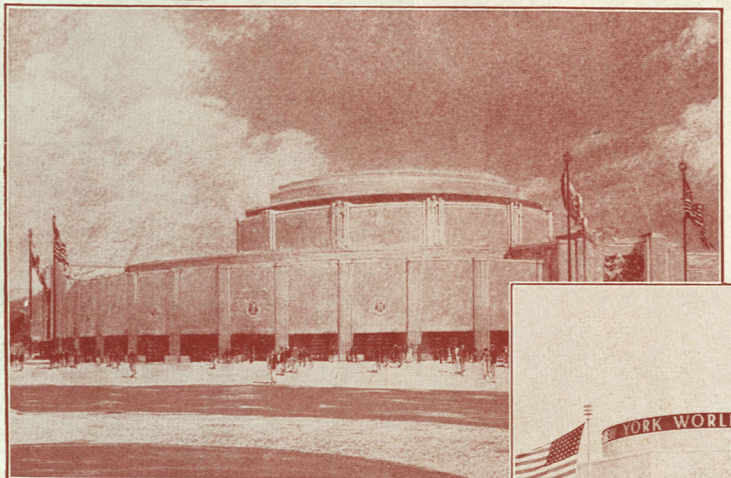

Above — Looming up in magnificent size and resembling a modernistic roundhouse for steam locomotives, the entrance to the \$3,000,000 Railroad Exhibit is shown above.



Left — The Administration Building in the central exhibit zone.

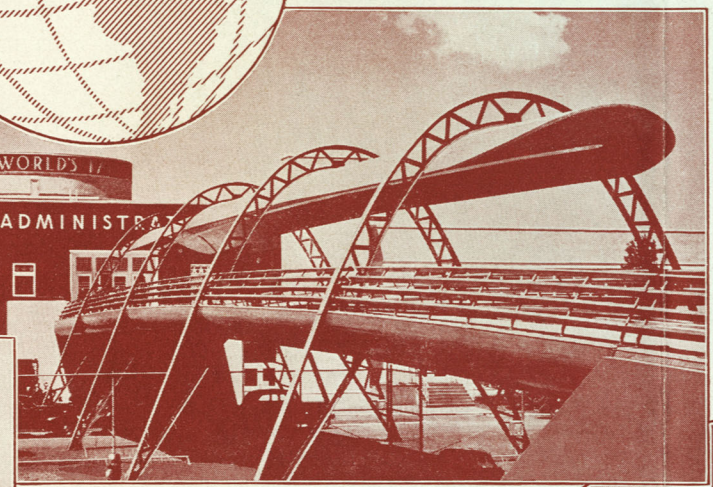

Above — Yacht-like in its lines is this Bridge of Tomorrow in service on the grounds of the \$150,000,000 New York World's Fair.



Below — The Aviation Building is another example of the unusual architectural shapes to be seen.

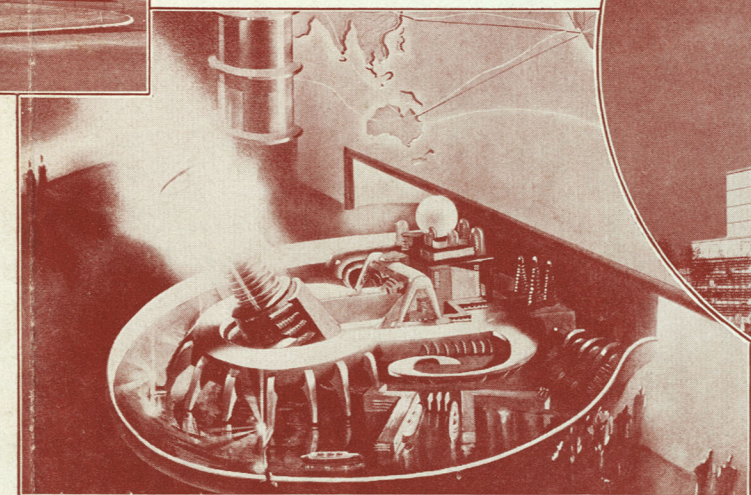

Above — A dramatic forecast of transportation methods of the World of Tomorrow with a scientific interpretation of the possibilities of travel through the stratosphere.

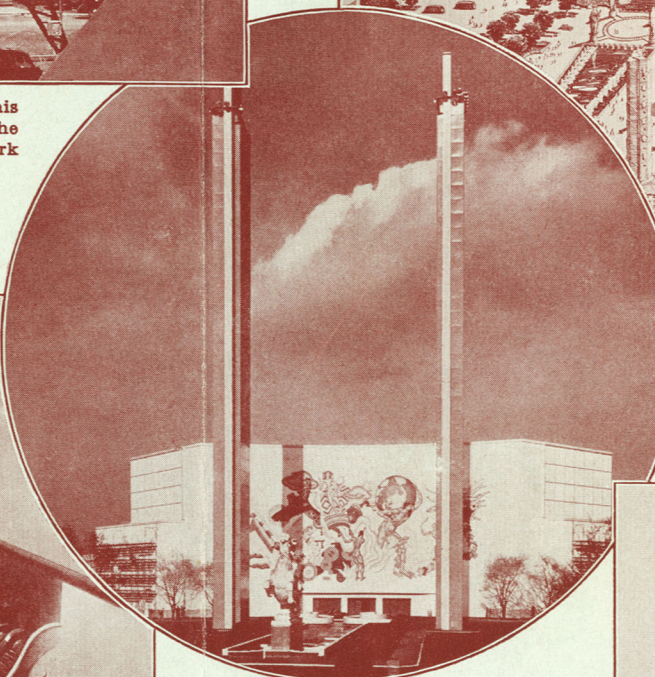

Above — Here is the 70-ft. entrance to the Hall of Communications with its colorful murals. The pylons are 160 ft. high.

Right — The Transportation Building will unfold the saga of transportation from prehistoric times into the World of Tomorrow.

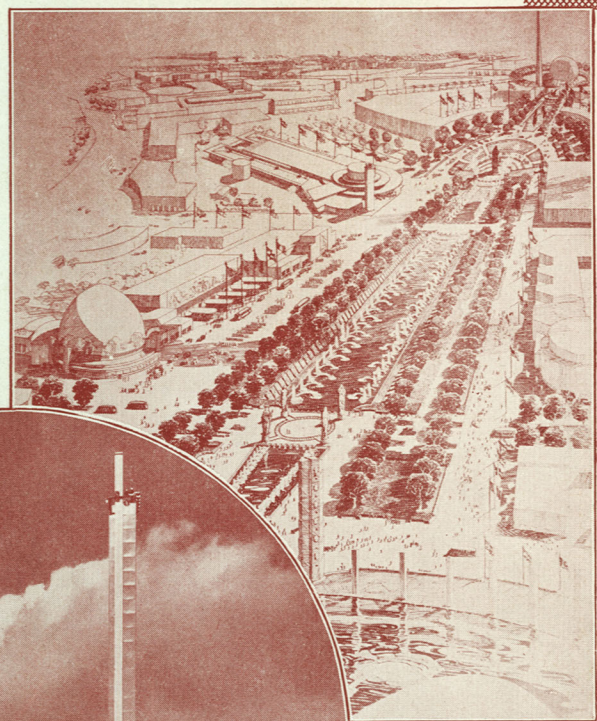

Above — Artist's conception of the middle sector of Constitution Mall. There will be five waterfalls and hundreds of fountains.

**Where to Go
What to See
in NEW YORK**

Below is a list of some of the outstanding points of interest in New York. You can find out how to reach any one of these points from any subway guard, bus conductor, policeman, or hotel clerk.

- American Museum of Natural History 77th St. & Central Park W.
- Aquarium Battery Park
- Battery Park Southern tip of Manhattan
- Bowery Lower East Side — Chatham Sq. N. to Cooper Sq.
- Bronx Park Zoological Gardens 180th St. & Post Road
- Brooklyn Bridge Park Row & City Hall Park, Manhattan
- Cathedral of St. John the Divine 113th St. & Amsterdam Ave.
- Central Park 59th St. to 110th St., 5th to Central Park W.
- Central Park Zoo 5th Ave. & 64th St.
- Chinatown Mott, Pell, & Doyers Sts.
- Chrysler Building Lexington Ave. & 42nd St.
- City Hall City Hall Park
- Columbia University 116th St. & Amsterdam Ave.
- Coney Island S. Brooklyn Shore facing Atlantic Ocean
- Empire State Building 5th Ave. & 34th St.
- George Washington Bridge 178th St. & Hudson River
- Ghetto Vicinity of Delancey St. E. of Bowery
- Grant's Tomb Riverside Dr. at 123rd St.
- Greenwich Village S. & W. of Washington Sq.
- Harlem 115th to 145th Sts. between 3rd and 8th Aves.
- Hayden Planetarium 81st St. & Central Park W.
- Holland Tunnel Canal & Varick Sts.
- Little Church Around the Corner 29th St. E. of 5th Ave.
- Metropolitan Museum of Art 5th Ave. & 82nd St.
- Municipal Art Galleries Three E. 67th St.
- Museum of Modern Art 14 W. 49th St.
- Museum of the City of New York 5th Ave. & 103rd St.
- New York Botanical Garden Northwest Bronx Park
- New York Historical Society 170 Central Park W.
- Poe Cottage Kingsbridge Road & Grand Concourse, Bronx
- Rockefeller Center (Radio City) 5th-6th Aves., 48th-51st Sts.
- St. Patrick's Cathedral 5th Ave., 50th-51st Sts.
- Triborough Bridge 125th St. & 2nd Ave.
- Trinity Church and Old Graveyard Broadway at Wall St.
- U. S. Sub-Treasury Wall & Nassau Sts.
- Woolworth Building Broadway at Park Place



TRAVEL  The "SEE WAY" to NEW YORK ★ ★